

Land Stewardship: Challenges and Opportunities

Kittery Land Trust Conservation Conversations

Tom Brightman
Wildlife Habitat Biologist
New Hampshire Fish & Game
NonGame & Endangered Wildlife Program
March 2, 2020

A Sand County
ALMANAC

AND SKETCHES HERE AND THERE

By ALDO LEOPOLD

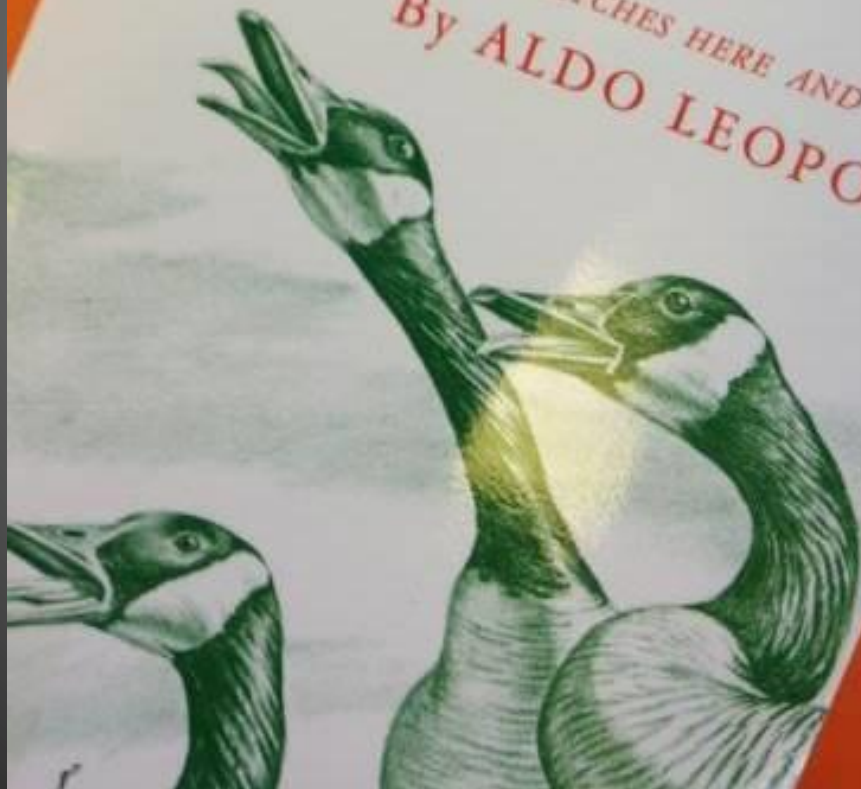

“A land ethic...reflects the existence of an ecological conscience, and this in turn reflects a conviction of individual responsibility for the health of the land. Health is the capacity of the land for self-renewal. Conservation is our effort to understand and preserve this capacity.”

— Aldo Leopold

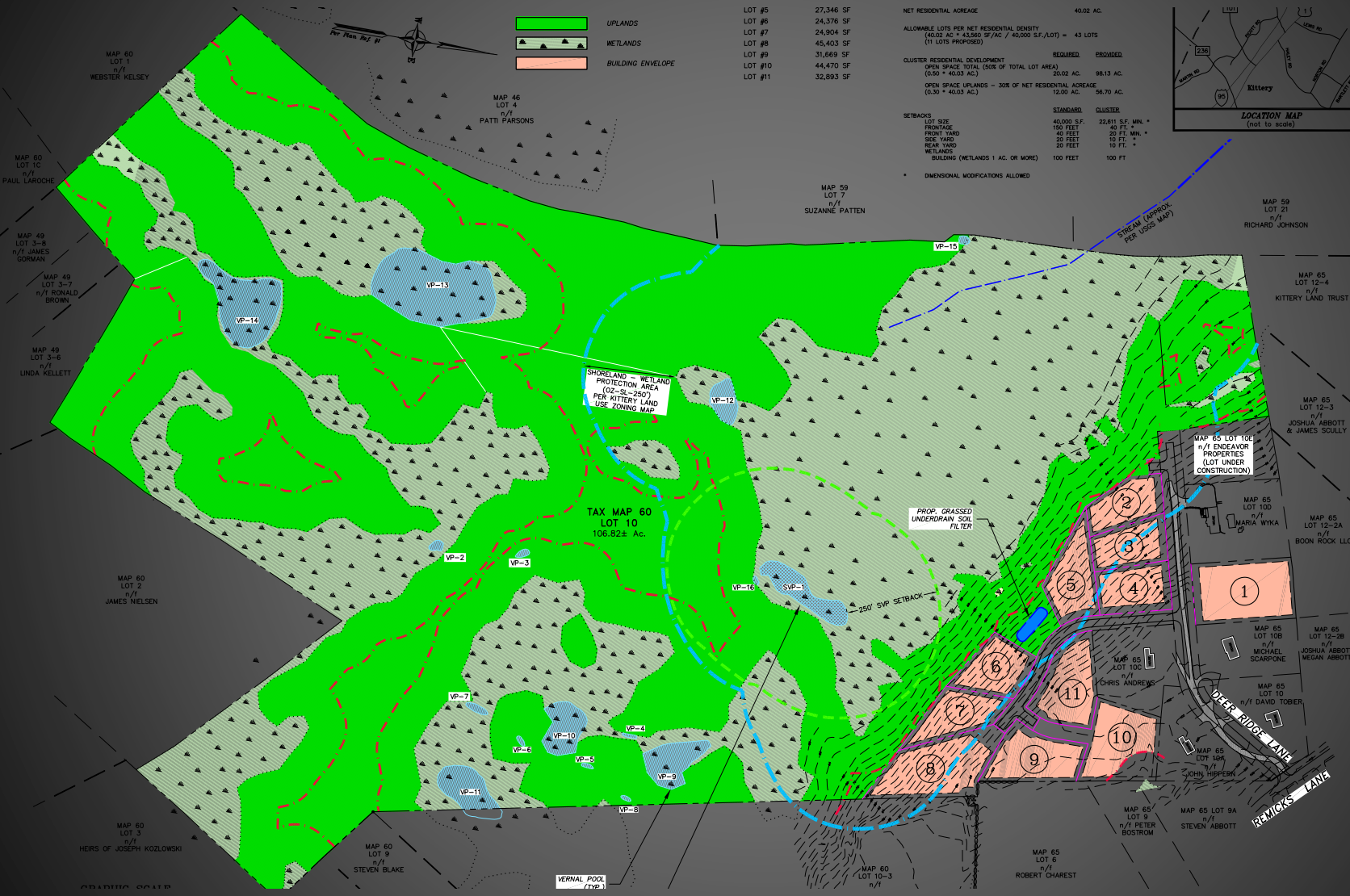

LOT #5	27,346 SF
LOT #6	24,376 SF
LOT #7	24,904 SF
LOT #8	45,403 SF
LOT #9	31,669 SF
LOT #10	44,470 SF
LOT #11	32,893 SF

NET RESIDENTIAL ACREAGE	40.02 AC.	
ALLOWABLE LOTS PER NET RESIDENTIAL DENSITY (40.02 AC * 43,960 SF/AC / 40,000 S.F./LOT) = 43 LOTS (11 LOTS PROPOSED)		
CLUSTER RESIDENTIAL DEVELOPMENT		
OPEN SPACE TOTAL (DISE OF TOTAL LOT AREA)	20.02 AC. 98.13 AC.	
OPEN SPACE UPLANDS - 30% OF NET RESIDENTIAL ACREAGE (0.30 * 40.03 AC)	12.00 AC. 56.70 AC.	
STANDARDS	CLUSTER	
LOT SITE	40,000 S.F.	22,811 S.F. MIN. *
FRONTAGE	150 FEET	40 FT. *
FRONT YARD	40 FEET	20 FT. MIN. *
SIDE YARD	20 FEET	10 FT. *
REAR YARD	20 FEET	10 FT. *
WETLANDS BUILDINGS (WETLANDS 1 AC. OR MORE)	100 FEET	100 FT.



132 COURT STREET PORTSMOUTH, ME 03801
 (603) 433-2333 www.AJESV-INC.com

North
ESTERLY SURVEYING, Inc.
 SURVEYORS IN N.H. & MAINE
 PLY STATE ROAD, SUITE #1
 KITTERY, MAINE 03904
 (603) 439-0222

THIS DRAWING HAS NOT BEEN RELEASED FOR CONSTRUCTION

ISSUED FOR: **SKETCH PLAN REVIEW**

ISSUE DATE: **JULY 19, 2018**

REVISIONS
 NO. DESCRIPTION BY DATE
 0 INITIAL SUBMISSION JKC 7/19/18

DRAWN BY: RMB
 APPROVED BY: JKC
 DRAWING FILE: 4795SKETCH.DWG

SCALE: 1" = 120"

OWNERS/APPLICANT:
ARTHUR W. ANDREWS REV. TRUST c/o MARY THRON 8 DEER RIDGE LANE KITTERY, MAINE 03904

PROJECT:
ANDREWS SUBDIVISION MAP 60 LOT 10 REMICKS LANE KITTERY, MAINE

TITLE:
SKETCH REVIEW - (13) LOTS

MAP 60 LOT 1 n/f WEBSTER KELSEY

MAP 60 LOT 1C n/f PAUL LAROCHE

MAP 49 LOT 3-8 n/f JAMES GORMAN

MAP 49 LOT 3-7 n/f RONALD BROWN

MAP 49 LOT 3-6 n/f LINDA KELLETT

MAP 60 LOT 2 n/f JAMES NIELSEN

MAP 60 LOT 3 n/f HEIRS OF JOSEPH KOZLOWSKI

MAP 60 LOT 9 n/f STEVEN BLAKE

MAP 46 LOT 4 n/f PATTI PARSONS

MAP 59 LOT 7 n/f SUZANNE PATTEN

MAP 59 LOT 21 n/f RICHARD JOHNSON

MAP 65 LOT 12-4 n/f KITTERY LAND TRUST

MAP 65 LOT 12-3 n/f JOSHUA ABBOTT & JAMES SCULLY

MAP 65 LOT 100 n/f MARIA WYKA

MAP 65 LOT 12-2A n/f BOON ROCK LLC

MAP 65 LOT 12-2B n/f JOSHUA ABBOTT & MEGAN ABBOTT

MAP 65 LOT 10 n/f DAVID TOBIER

MAP 65 LOT 9 n/f PETER BOSTROM

MAP 65 LOT 9A n/f STEVEN ABBOTT

MAP 65 LOT 6 n/f ROBERT CHAREST

MAP 65 LOT 10A n/f JOHN HOPPER

VERNAL POOL (VP 1)

MAP 60 LOT 10-3 n/f

MAP 65 LOT 10 n/f JOHN HOPPER

MAP 65 LOT 10 n/f CHRIS ANDREWS

MAP 65 LOT 100 n/f MICHAEL SCARPONE

MAP 65 LOT 100 n/f ENDEAVOR PROPERTIES (LOT UNDER CONSTRUCTION)

MAP 65 LOT 100 n/f ENDEAVOR PROPERTIES (LOT UNDER CONSTRUCTION)

MAP 65 LOT 100 n/f ENDEAVOR PROPERTIES (LOT UNDER CONSTRUCTION)

MAP 65 LOT 100 n/f ENDEAVOR PROPERTIES (LOT UNDER CONSTRUCTION)

MAP 65 LOT 100 n/f ENDEAVOR PROPERTIES (LOT UNDER CONSTRUCTION)

MAP 65 LOT 100 n/f ENDEAVOR PROPERTIES (LOT UNDER CONSTRUCTION)

MAP 65 LOT 100 n/f ENDEAVOR PROPERTIES (LOT UNDER CONSTRUCTION)

MAP 65 LOT 100 n/f ENDEAVOR PROPERTIES (LOT UNDER CONSTRUCTION)

MAP 65 LOT 100 n/f ENDEAVOR PROPERTIES (LOT UNDER CONSTRUCTION)

Young Forest: A History of Disturbance

Ice Scour and Flooding

Beaver Impacts

Wind and Ice Storms

Fire

Abandoned Farmland

The Young Forest Project



Canada lynx

Michael Zahra



Yellow warbler

Paul Asman and Jill Lenoble



Chestnut-sided warbler

WikiMedia Commons

Species of Greatest Conservation Need



Vic Peters



Patrick Coin



Eugene van der Pijll, USGS



Indigo bunting

Kevin Bolton



Brown thrasher

Dan Pancamo



Karner blue butterfly

Joel Trick, USFWS

Young Forest/Early Successional Habitats



Aspen-Birch Forest

Jim Oehler



Shrublands

Kelly Boland



Alder Swales

Chuck Fergus



Old Farm
Fields and
Pastures

Jim Oehler



Pine Barrens

Albany Pine Bush Preserve Commission



Regenerating
Clearcuts

Jim Oehler

“Conservation is a state of harmony
between men and land.”

— Aldo Leopold

Trends in Forest Area

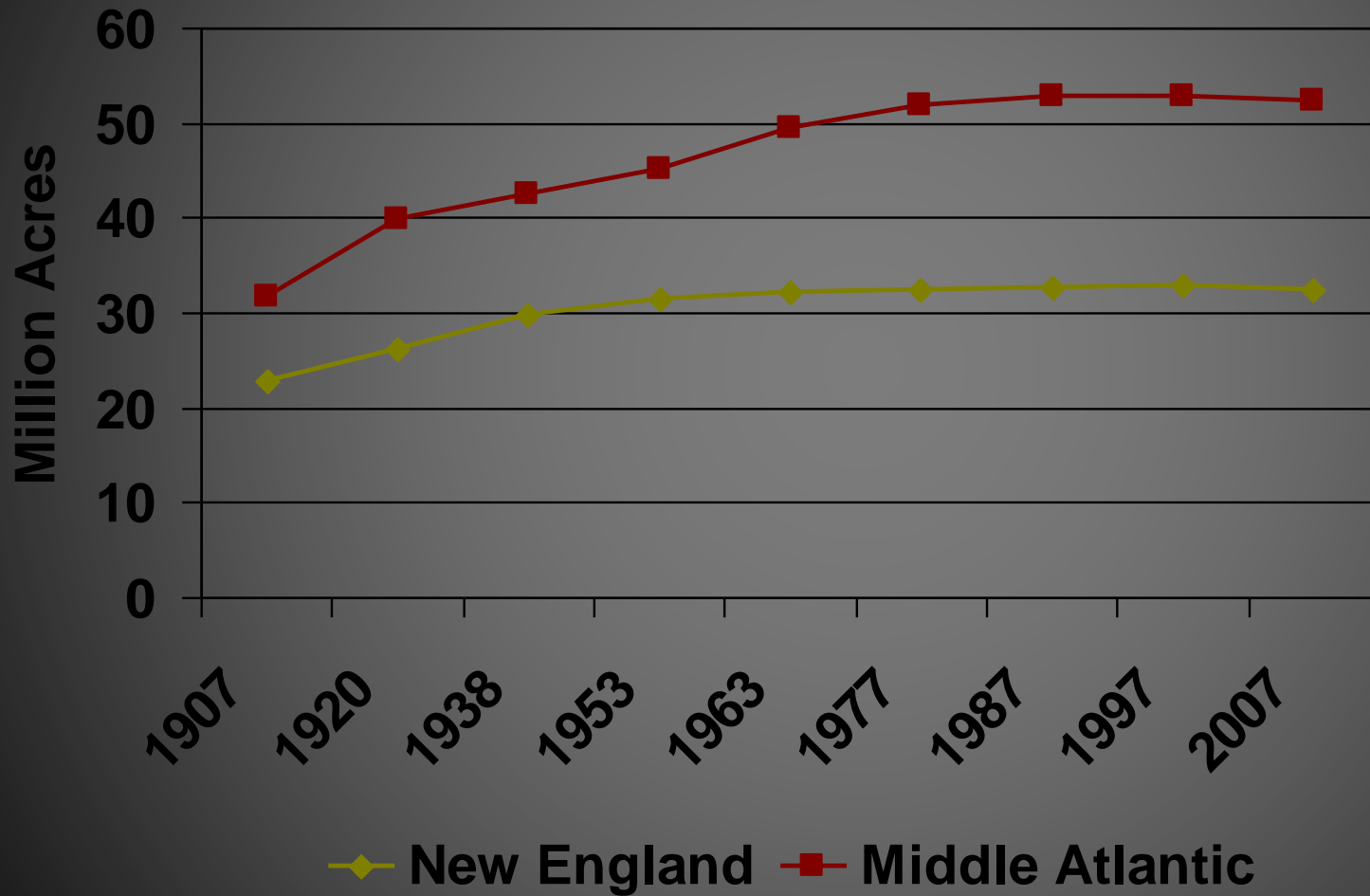

Trends in Young Forest

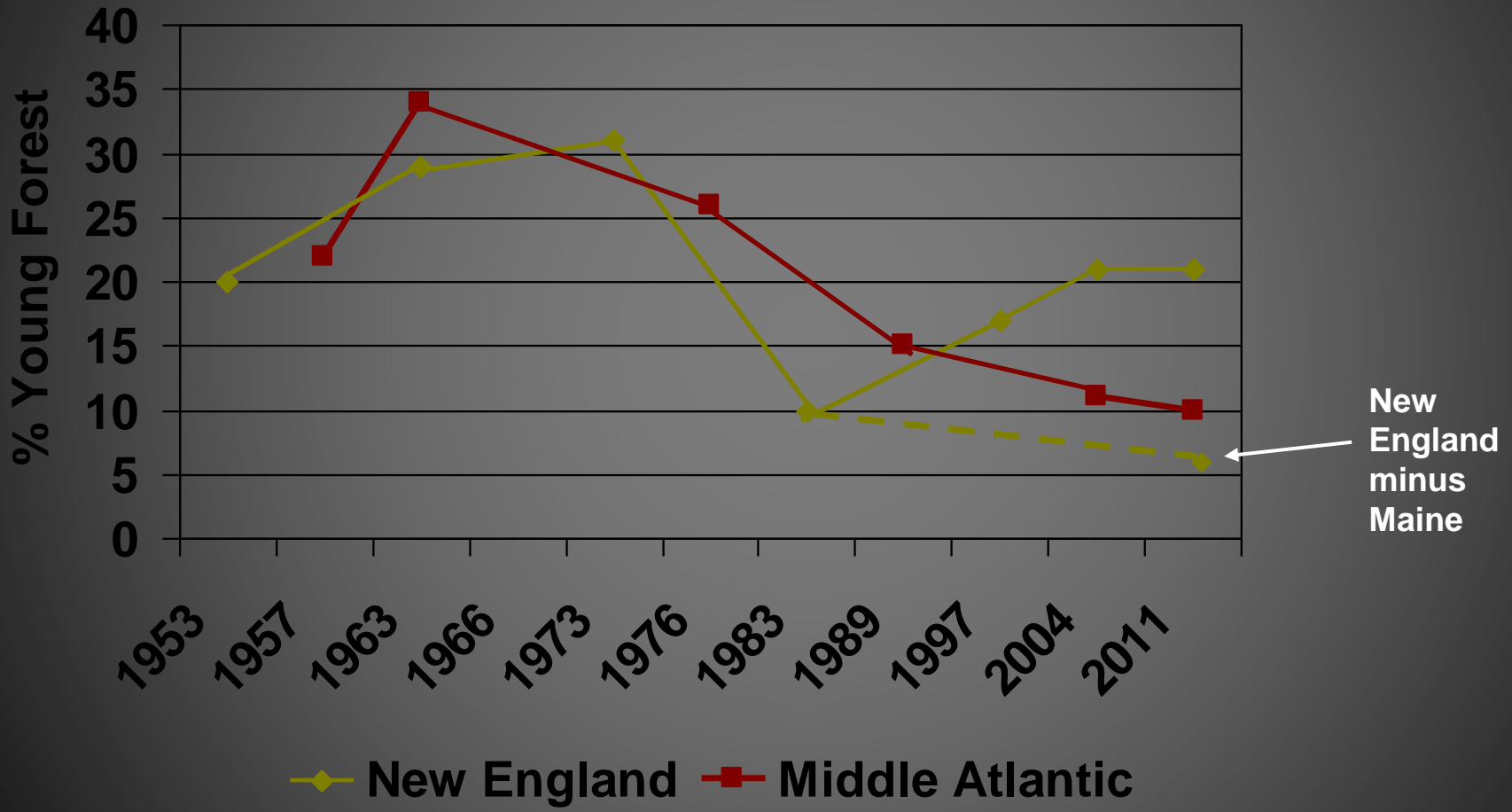

Trends in Young Forest Songbirds

Common Yellowthroat

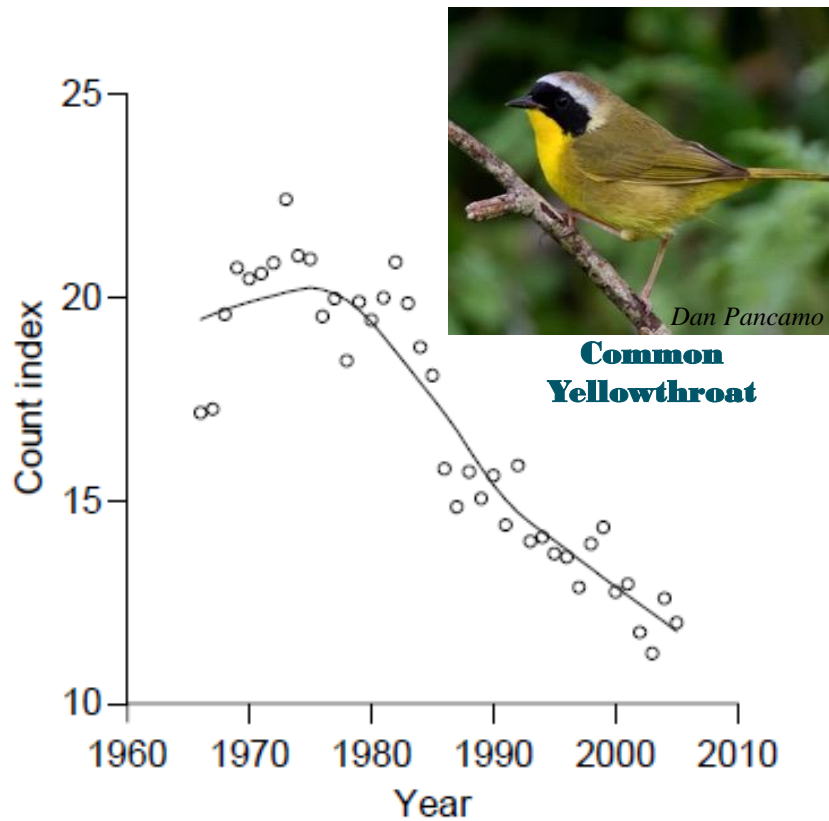

Eastern Towhee

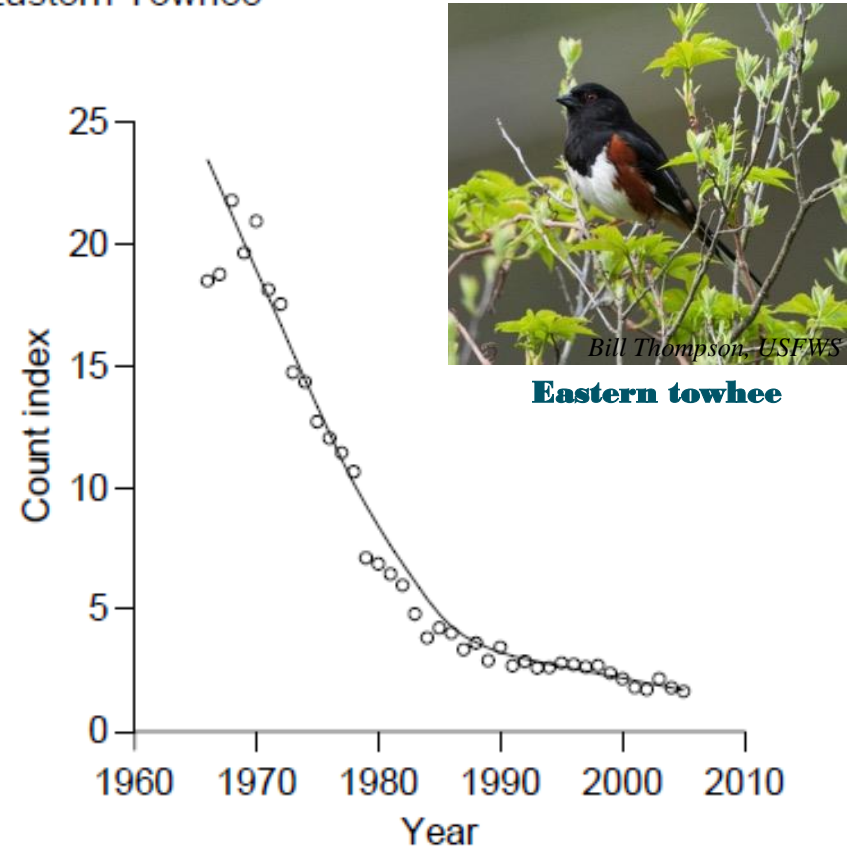

American Woodcock



Number of Woodcock Heard on the Singing Ground Survey 1968-2006 (56% decline)

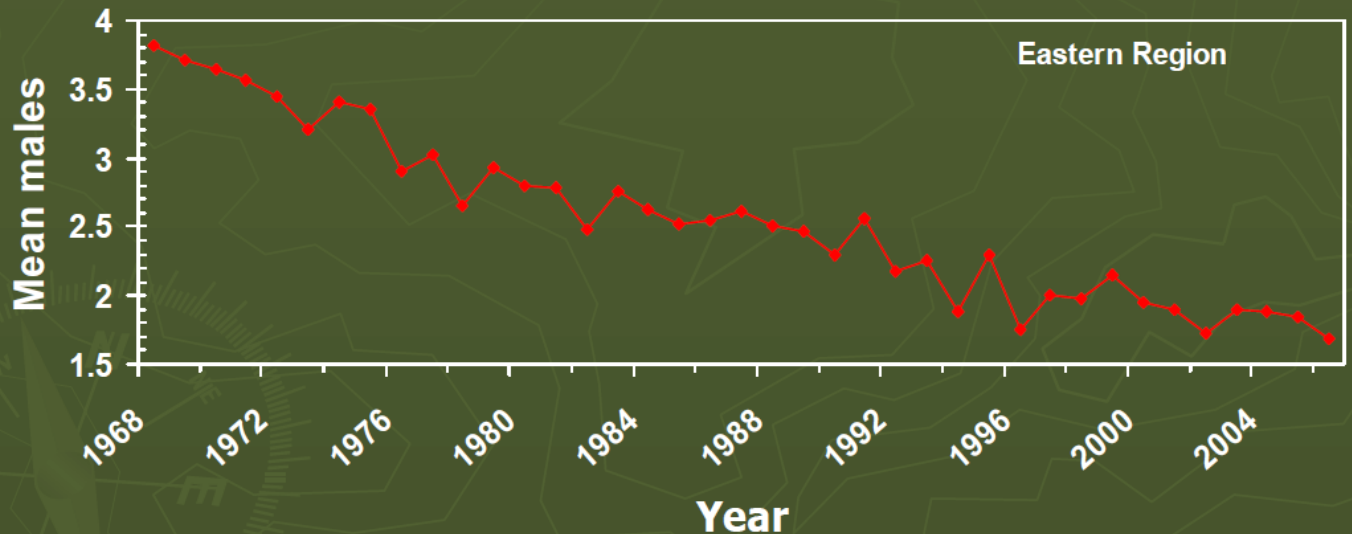

Wildlife Management Institute

Range-wide Conservation Initiative

New England Cottontail Conservation Focus Areas

RECOVERY GOALS

Goal Level	Habitat (acres)	Population (N)
USFWS* Range-wide Goals	27,000	13,500
Connecticut	19,000	9,500
Massachusetts	6,800	4,500
Maine	3,640	1,150
New Hampshire	2,000	1,000
New York	10,000	5,000
Rhode Island	1,000	500
Total All State Goals	42,440	21,650
Total All Focus Area Sub-Goals	51,665	28,100

*Per NH CCAA (Federal Register: 75 FR 66122 66123)



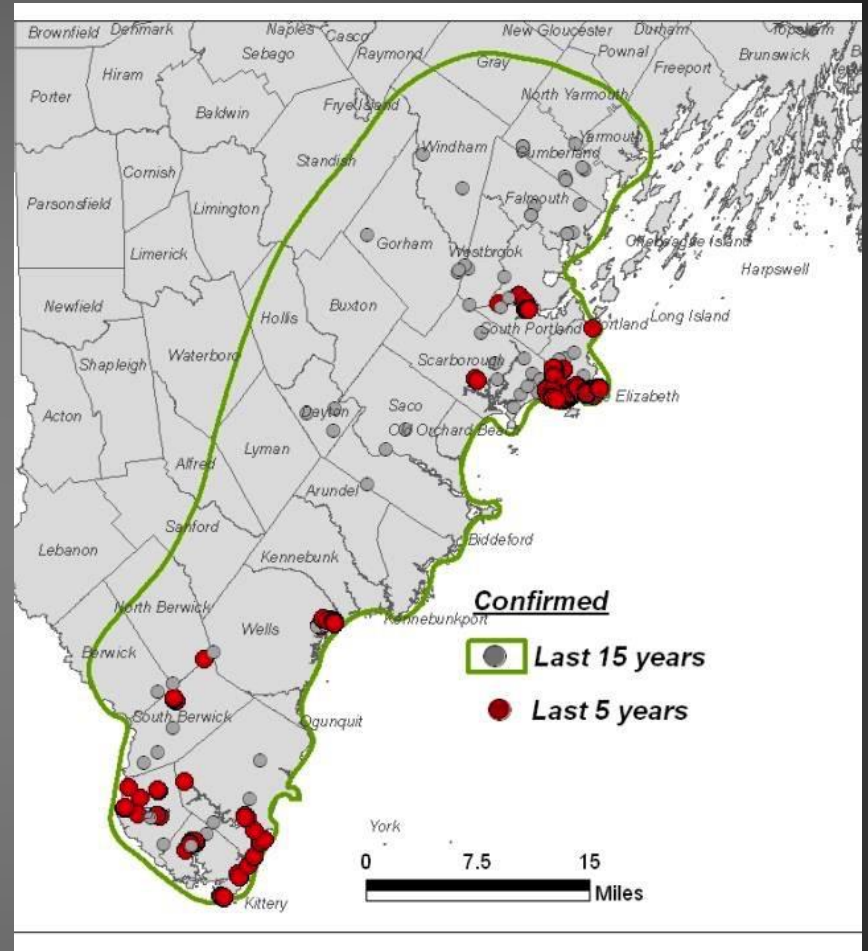
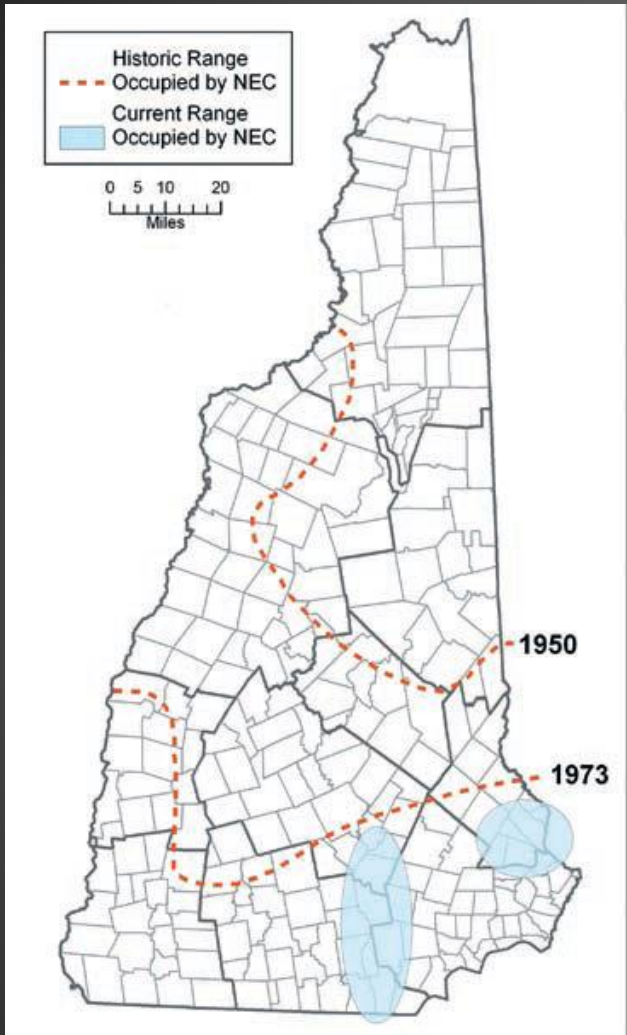

Captive Breeding Program

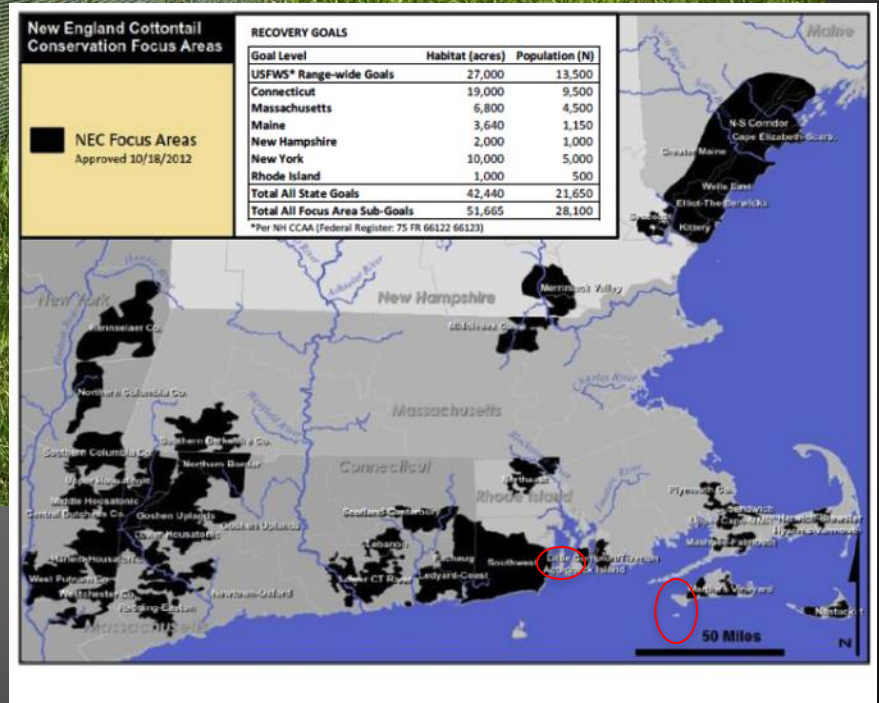

Managing Disturbance

- What constitutes disturbance?
- Landscape scale/fragmentation/edges
- Soil conditions—pH, bacterial vs. fungal systems, structure, seed banks, germination conditions, moisture, fertility, erosion...
- Understand plant lifecycles and plant and wildlife community dynamics
- Structural diversity leads to wildlife diversity
- Diversity = Resilience

Re-creating disturbance to restore habitat



Plants Re-Grow Quickly!



Aspen (left) and oak seedlings (right) sprouting up only 5 months after a cut.

If you build it they will come!

John Harrison



Rose-breasted Grosbeak



10-15 year old cut

Ruffed Grouse



Wikipedia

Jim Oehler

Habitat Connectivity



Size and location matter



Connecting Patches of Habitat



Use of Transmission Line Rights-of-way and Clearcuts by Songbirds During the Nesting and Post-nesting Season

Erica Holm, Matt Tarr, Adrienne Kovach

UNH Department of Natural Resources and the Environment



Erica Holm M.S. Project
2017-2018





Mature Forest is Important Too (Avoiding fragmentation)



Ed Guthro

Barred Owl



Ed Guthro

**Red-headed
Woodpecker**

Woodland Wildlife Needs Young Forest Too



“Examine each question in terms of what is ethically and aesthetically right, as well as what is economically expedient. A thing is right when it tends to preserve the integrity, stability, and beauty of the biotic community. It is wrong when it tends otherwise.”

— Aldo Leopold

Planning Stewardship Activities

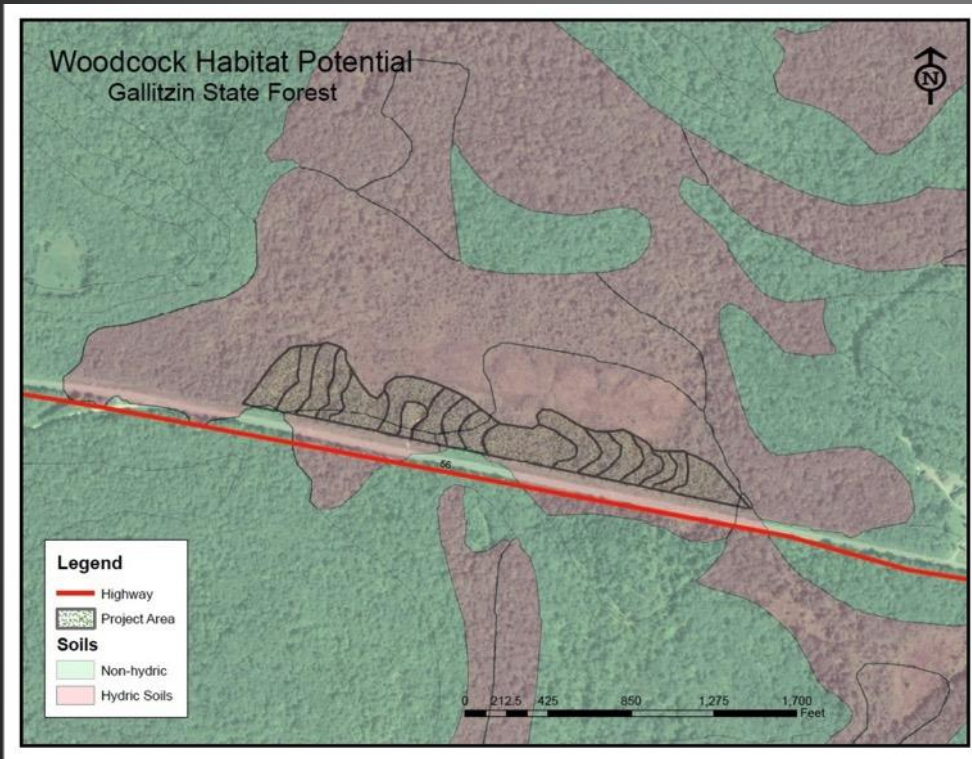

TECHNICAL GUIDE TO
Forest Wildlife Habitat Management
IN NEW ENGLAND

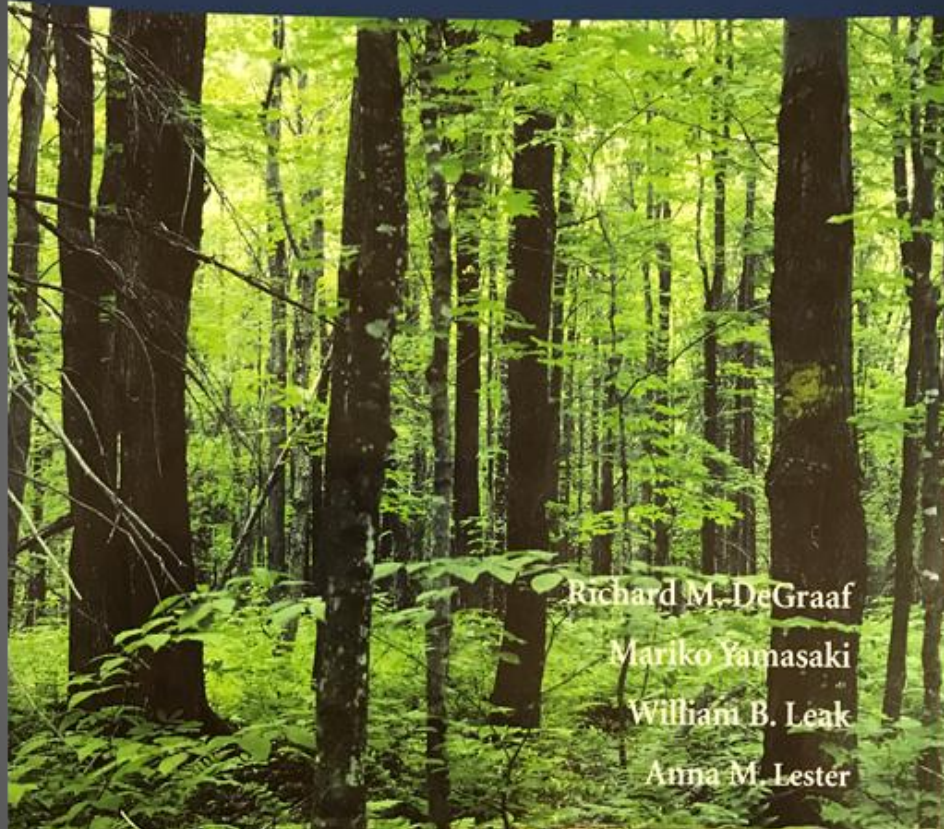

Richard M. DeGraaf

Mariko Yamasaki

William B. Leak

Anna M. Lester



Adaptive Land Management

A framework for setting goals,
monitoring results and applying lessons
learned to future outcomes.

- Articulate goals
- Understand factors affecting outcomes
- Identify management gaps
- Develop management strategies
- Develop monitoring program
- Assess performance
- Manage adaptively

Andrews Property

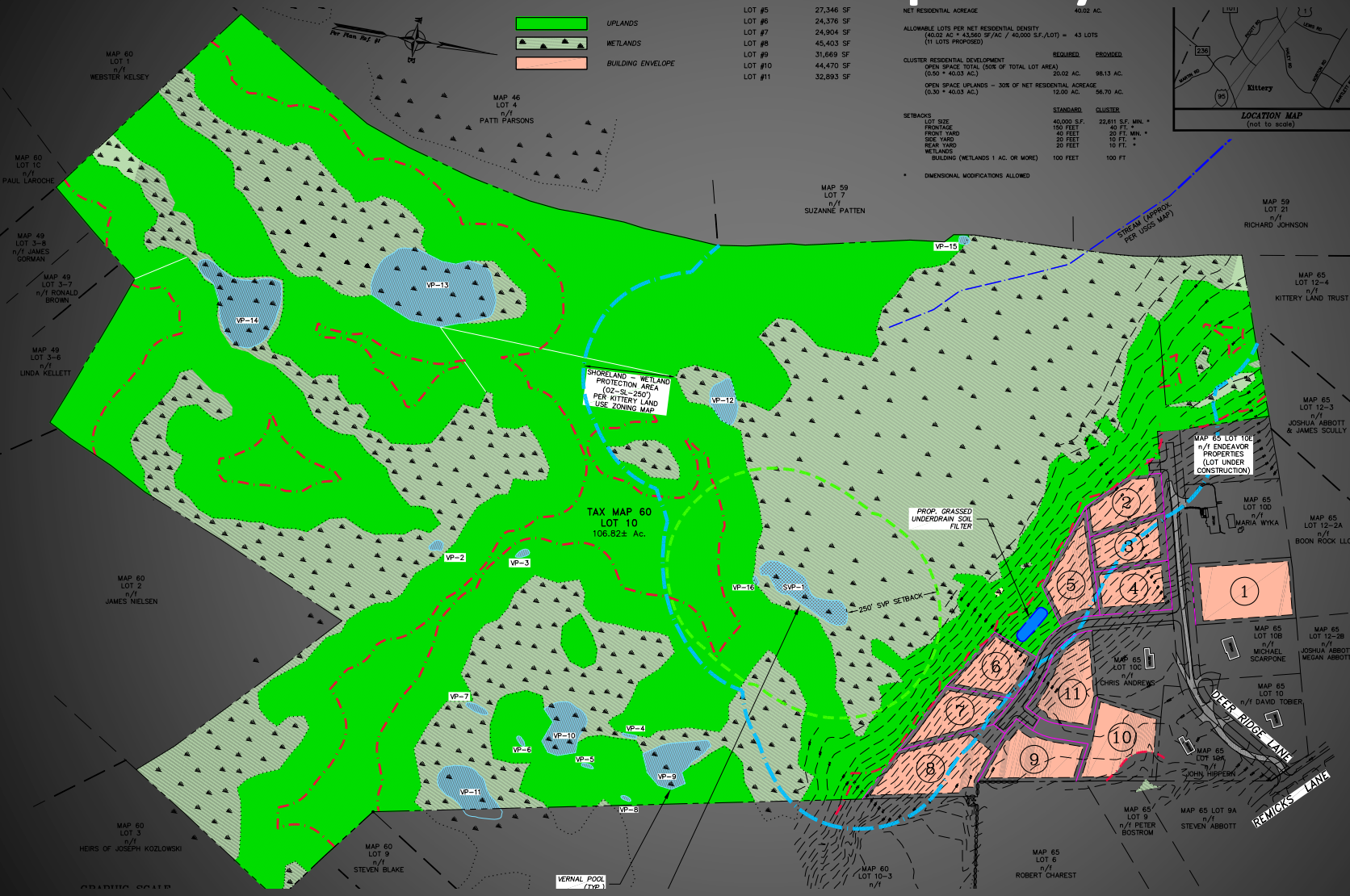

LOT #5	27,346 SF
LOT #6	24,376 SF
LOT #7	24,904 SF
LOT #8	45,403 SF
LOT #9	31,669 SF
LOT #10	44,470 SF
LOT #11	32,893 SF

NET RESIDENTIAL ADDRESS	40.02 AC.
ALLOWABLE LOTS PER NET RESIDENTIAL DENSITY (40.02 AC * 43,960 SF/AC / 40,000 S.F./LOT) = 43 LOTS (11 LOTS PROPOSED)	
CLUSTER RESIDENTIAL DEVELOPMENT OPEN SPACE TOTAL (DOSE OF TOTAL LOT AREA)	20.02 AC. 98.13 AC.
OPEN SPACE UPLANDS - 30% OF NET RESIDENTIAL ADDRESS (0.30 * 40.03 AC)	12.00 AC. 56.70 AC.
SETBACKS	
LOT SITE	40,000 S.F.
FRONTAGE	150 FEET
FRONT YARD	40 FEET
SIDE YARD	20 FEET
REAR YARD	20 FEET
WETLANDS	100 FEET
BUILDING (WETLANDS 1 AC. OR MORE)	100 FEET
CLUSTER	
22,811 S.F. MIN. *	40 FT. *
20 FT. MIN. *	10 FT. *
10 FT. *	10 FT. *
100 FT	100 FT



132 COURT STREET PORTSMOUTH, ME 03801
(603) 433-2333 www.aestery.com

North
EASTERLY
SURVEYING, Inc.
SURVEYORS IN N.H. & MAINE
OFF. STATE BOARD REG.# 1
KITTELY, MAINE 03904
GVTY 42P-022

THIS DRAWING HAS NOT BEEN RELEASED FOR CONSTRUCTION

ISSUED FOR: **SKETCH PLAN REVIEW**

ISSUE DATE: **JULY 19, 2018**

REVISIONS
NO. DESCRIPTION BY DATE
0 INITIAL SUBMISSION JKC 7/19/18

DRAWN BY: RMB
APPROVED BY: JKC
DRAWING FILE: 4795SKETCH.DWG

SCALE: 1" = 120"

OWNERS/APPLICANT:
ARTHUR W. ANDREWS REV. TRUST c/o MARY THRON 8 DEER RIDGE LANE KITTELY, MAINE 03904

PROJECT:
ANDREWS SUBDIVISION MAP 60 LOT 10 REMICKS LANE KITTELY, MAINE

TITLE:
SKETCH REVIEW - (13) LOTS



Landscape Context

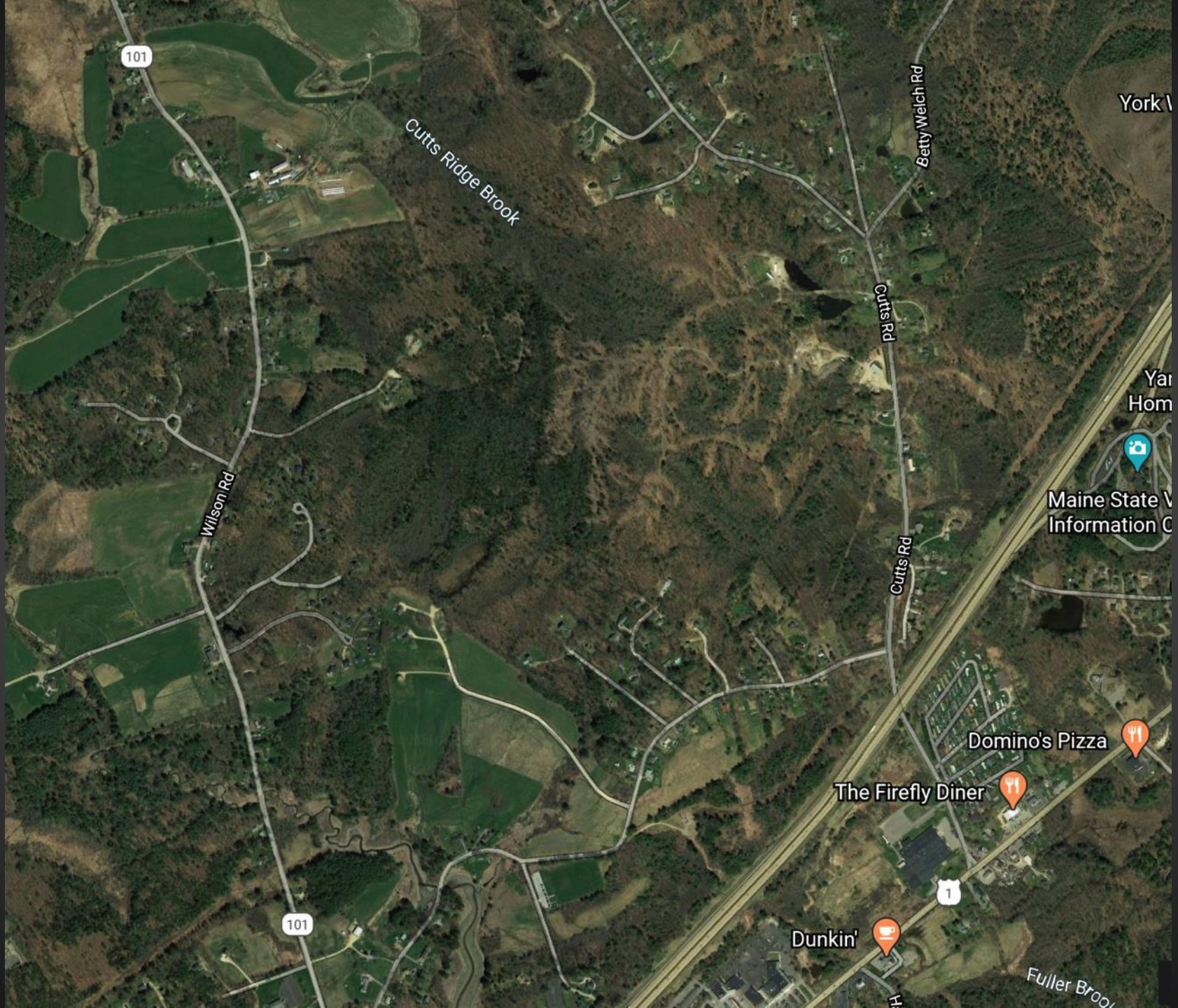

101

Cutts Ridge Brook

Betty Welch Rd

York V

Cutts Rd

Yar Hom

Wilson Rd

Maine State V
Information C

Cutts Rd

Domino's Pizza

The Firefly Diner

101

Dunkin'

Fuller Brook

1

Fuller Brook

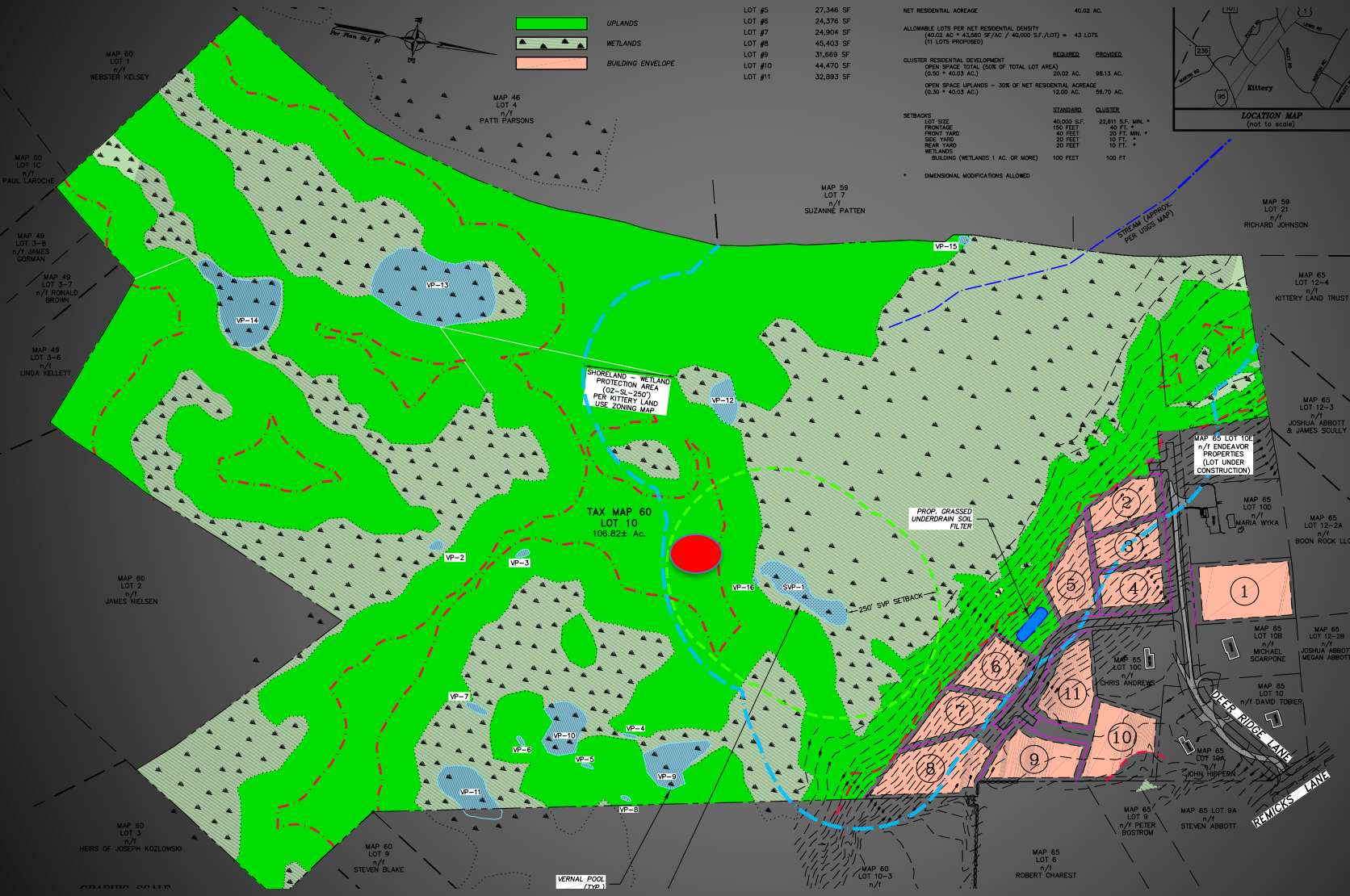

Legend:

- UPLANDS
- WETLANDS
- BUILDING ENVELOPE

LOT #5	27,346 SF
LOT #6	24,376 SF
LOT #7	24,904 SF
LOT #8	45,403 SF
LOT #9	31,669 SF
LOT #10	44,470 SF
LOT #11	32,893 SF

NET RESIDENTIAL ADDRESS	40.02 AC.	
ALLOWABLE LOTS PER NET RESIDENTIAL DENSITY (40.02 AC * 43,960 SF/AC / 40,000 S.F./LOT) = 43 LOTS (11 LOTS PROPOSED)		
CLUSTER RESIDENTIAL DEVELOPMENT		
OPEN SPACE TOTAL (DISE OF TOTAL LOT AREA)	20.02 AC. 98.13 AC.	
OPEN SPACE UPLANDS - 30% OF NET RESIDENTIAL ADDRESS (0.30 * 40.03 AC)	12.00 AC. 56.70 AC.	
STANDARDS	CLUSTER	
LOT SITE	40,000 S.F.	22,811 S.F. MIN. *
FRONTAGE	150 FEET	40 FT. *
FRONT YARD	40 FEET	20 FT. MIN. *
SIDE YARD	20 FEET	10 FT. *
REAR YARD	20 FEET	10 FT. *
WETLANDS	100 FEET	100 FT
BUILDINGS (WETLANDS 1 AC. OR MORE)		
* DIMENSIONAL MODIFICATIONS ALLOWED		



132 COURT STREET PORTSMOUTH, NH 03801
(603) 433-2333 www.AJES-ENG.com

North
ESTERLY SURVEYING, Inc.
SURVEYORS IN N.H. & MAINE
P.O. BOX 2006 KITTERY, MAINE 03904
(603) 439-0222

THIS DRAWING HAS NOT BEEN RELEASED FOR CONSTRUCTION

ISSUED FOR: SKETCH PLAN REVIEW

ISSUE DATE: JULY 19, 2018

REVISIONS	NO.	DESCRIPTION	BY	DATE
0	INITIAL SUBMISSION		JKC	7/19/18

DRAWN BY: RMB
APPROVED BY: JKC
DRAWING FILE: 4795SKETCH.DWG

SCALE: 1" = 120'

OWNERS/APPLICANT:
ARTHUR W. ANDREWS REV. TRUST
c/o MARY THRON
8 DEER RIDGE LANE
KITTERY, MAINE 03904

PROJECT:
ANDREWS SUBDIVISION
MAP 60 LOT 10
REMIK'S LANE
KITTERY, MAINE

TITLE:
SKETCH REVIEW - (13) LOTS









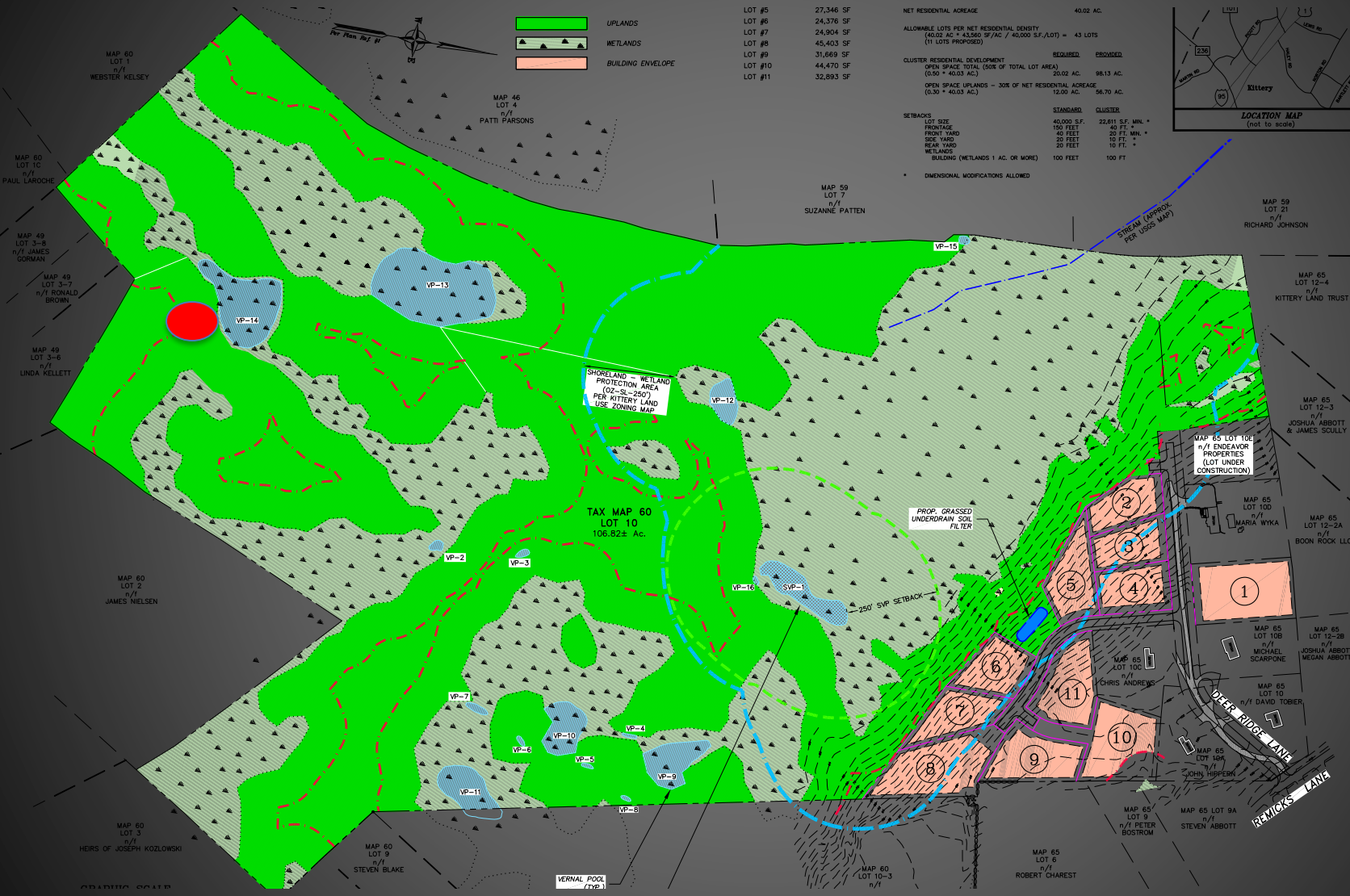

LOT #5	27,346 SF
LOT #6	24,376 SF
LOT #7	24,904 SF
LOT #8	45,403 SF
LOT #9	31,669 SF
LOT #10	44,470 SF
LOT #11	32,893 SF

NET RESIDENTIAL ACREAGE	40.02 AC.	
ALLOWABLE LOTS PER NET RESIDENTIAL DENSITY (40.02 AC * 43,960 SF/AC / 40,000 S.F./LOT) = 43 LOTS (11 LOTS PROPOSED)		
CLUSTER RESIDENTIAL DEVELOPMENT		
OPEN SPACE TOTAL (DISE OF TOTAL LOT AREA)	20.02 AC. 98.13 AC.	
OPEN SPACE UPLANDS - 30% OF NET RESIDENTIAL ACREAGE (0.30 * 40.03 AC)	12.00 AC. 56.70 AC.	
STANDARDS	CLUSTER	
LOT SITE	40,000 S.F.	22,811 S.F. MIN. *
FRONTAGE	150 FEET	40 FT. *
FRONT YARD	40 FEET	20 FT. MIN. *
SIDE YARD	20 FEET	10 FT. *
REAR YARD	20 FEET	10 FT. *
WETLANDS	100 FEET	100 FT
BUILDINGS (WETLANDS 1 AC. OR MORE)		



132 COURT STREET PORTSMOUTH, ME 03801
 (603) 433-2333 www.AJTS-ENG.com

North
ESTERLY SURVEYING, Inc.
 SURVEYORS IN A.M. & M.A.S.
 PLY STATE ROAD, BOX #1
 KITTERY, MAINE 03904
 (603) 439-0222

THIS DRAWING HAS NOT BEEN RELEASED FOR CONSTRUCTION

ISSUED FOR: SKETCH PLAN REVIEW

ISSUE DATE: JULY 19, 2018

REVISIONS	NO.	DESCRIPTION	BY	DATE
0	INITIAL SUBMISSION		JKC	7/19/18

DRAWN BY: RMB
 APPROVED BY: JKC
 DRAWING FILE: 4795SKETCH.DWG

SCALE: 1" = 120'

OWNERS/APPLICANT:
ARTHUR W. ANDREWS REV. TRUST
 c/o MARY THRON
 8 DEER RIDGE LANE
 KITTERY, MAINE 03904

PROJECT:
ANDREWS SUBDIVISION
 MAP 60 LOT 10
 REMICKS LANE
 KITTERY, MAINE

TITLE:
SKETCH REVIEW - (13) LOTS







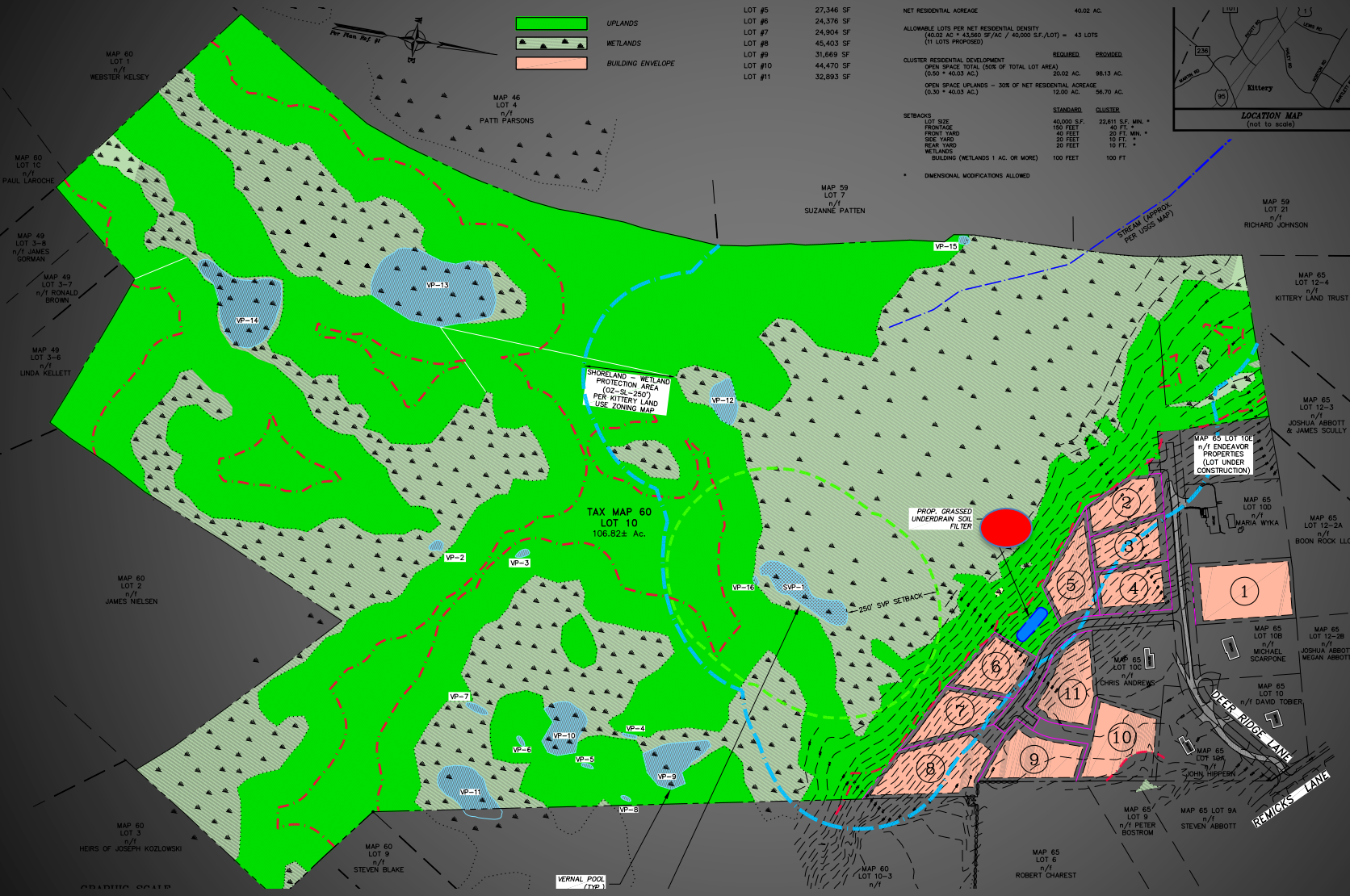

LOT #5	27,346 SF
LOT #6	24,376 SF
LOT #7	24,904 SF
LOT #8	45,403 SF
LOT #9	31,669 SF
LOT #10	44,470 SF
LOT #11	32,893 SF

NET RESIDENTIAL ACREAGE	40.02 AC.	
ALLOWABLE LOTS PER NET RESIDENTIAL DENSITY (40.02 AC * 43,960 SF/AC / 40,000 S.F./LOT) = 43 LOTS (11 LOTS PROPOSED)		
CLUSTER RESIDENTIAL DEVELOPMENT	REQUIRED	PROVIDED
OPEN SPACE TOTAL (DISE OF TOTAL LOT AREA)	20.02 AC.	98.13 AC.
OPEN SPACE UPLANDS - 30% OF NET RESIDENTIAL ACREAGE (0.30 * 40.03 AC)	12.00 AC.	56.70 AC.
STANDARDS	CLUSTER	
LOT SITE	40,000 S.F.	22,811 S.F. MIN. *
FRONTAGE	150 FEET	40 FT. *
FRONT YARD	40 FEET	20 FT. MIN. *
SIDE YARD	20 FEET	10 FT. *
REAR YARD	20 FEET	10 FT. *
WETLANDS BUILDINGS (WETLANDS 1 AC. OR MORE)	100 FEET	100 FT.



132 COURT STREET PORTSMOUTH, ME 03801
 (603) 433-2333 www.AJTS-ENG.com

North
ESTERLY SURVEYING, Inc.
 SURVEYORS IN ME, N.H. & MAINE
 107 STATE ROAD, SUITE #1
 KITTERY, MAINE 03904
 (603) 439-0222

THIS DRAWING HAS NOT BEEN RELEASED FOR CONSTRUCTION

ISSUED FOR: **SKETCH PLAN REVIEW**

ISSUE DATE: **JULY 19, 2018**

REVISIONS	NO.	DESCRIPTION	BY	DATE
0	INITIAL SUBMISSION		JKC	7/19/18

DRAWN BY: RMB
 APPROVED BY: JKC
 DRAWING FILE: 4795SKETCH.DWG

SCALE: 1" = 120"

OWNERS/APPLICANT:
ARTHUR W. ANDREWS REV. TRUST
c/o MARY THRON
8 DEER RIDGE LANE
KITTERY, MAINE 03904

PROJECT:
ANDREWS SUBDIVISION
MAP 60 LOT 10
REMIK'S LANE
KITTERY, MAINE

TITLE:
SKETCH REVIEW -
(13) LOTS

MAP 60 LOT 1 n/f WEBSTER KELSEY

MAP 60 LOT 1C n/f PAUL LAROCHE

MAP 49 LOT 3-8 n/f JAMES GORMAN

MAP 49 LOT 3-7 n/f RONALD BROWN

MAP 49 LOT 3-6 n/f LINDA KELLETT

MAP 60 LOT 2 n/f JAMES NIELSEN

MAP 60 LOT 3 n/f HEIRS OF JOSEPH KOZLOWSKI

MAP 60 LOT 9 n/f STEVEN BLAKE

MAP 46 LOT 4 n/f PATTI PARSONS

MAP 59 LOT 7 n/f SUZANNE PATTEN

MAP 59 LOT 21 n/f RICHARD JOHNSON

MAP 65 LOT 12-4 n/f KITTERY LAND TRUST

MAP 65 LOT 12-3 n/f JOSHUA ABBOTT & JAMES SCULLY

MAP 65 LOT 12-2A n/f BOON ROCK LLC

MAP 65 LOT 12-2B n/f JOSHUA ABBOTT & MEGAN ABBOTT

MAP 65 LOT 10 n/f DAVID TOBIER

MAP 65 LOT 10E n/f ENDEAVOR PROPERTIES (LOT UNDER CONSTRUCTION)

MAP 65 LOT 10D n/f MARIA WYKA

MAP 65 LOT 10C n/f CHRIS ANDREWS

MAP 65 LOT 10A n/f JOHN HOPPER

MAP 65 LOT 9 n/f PETER BOSTROM

MAP 65 LOT 9A n/f STEVEN ABBOTT

MAP 65 LOT 6 n/f ROBERT CHAREST

MAP 60 LOT 10-3 n/f

VERNAL POOL (TYP)

STREAM (APPROX. PER USGS MAP)

PROP. GRASSED UNDERPAVEMENT SOIL FILTER

250' SVR setback

SHORELAND - WETLAND PROTECTION AREA (02-52-200) PER KITTERY LAND USE ZONING MAP

TAX MAP 60 LOT 10 106.82± Ac.



“Wildness reminds us what it means to be human, what we are connected to rather than what we are separate from.”

--Terry Tempest Williams

Trails?

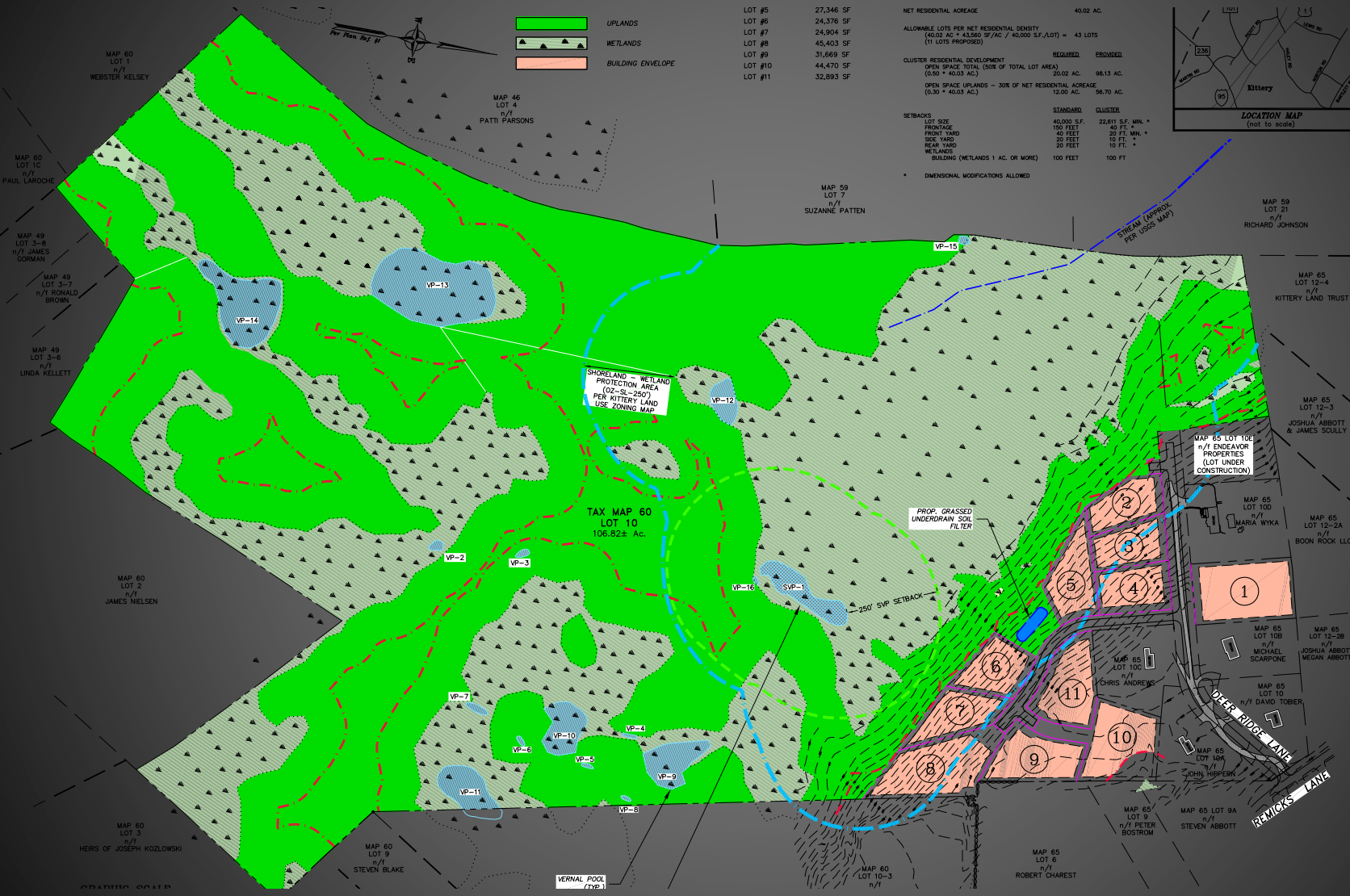

- UPLANDS
- WETLANDS
- BUILDING ENVELOPE

LOT #5	27,346 SF
LOT #6	24,376 SF
LOT #7	24,904 SF
LOT #8	45,403 SF
LOT #9	31,669 SF
LOT #10	44,470 SF
LOT #11	32,893 SF

NET RESIDENTIAL ACREAGE	40.02 AC.	
ALLOWABLE LOTS PER NET RESIDENTIAL DENSITY (40.02 AC * 43,960 SF/AC / 40,000 S.F./LOT) = 43 LOTS (11 LOTS PROPOSED)		
CLUSTER RESIDENTIAL DEVELOPMENT		
OPEN SPACE TOTAL (DISE OF TOTAL LOT AREA)	20.02 AC. 98.13 AC.	
OPEN SPACE UPLANDS - 30% OF NET RESIDENTIAL ACREAGE (0.30 * 40.03 AC)	12.00 AC. 56.70 AC.	
STANDARDS	CLUSTER	
LOT SITE	40,000 S.F.	22,811 S.F. MIN. *
FRONTAGE	150 FEET	40 FT. *
FRONT YARD	40 FEET	20 FT. MIN. *
SIDE YARD	20 FEET	10 FT. *
REAR YARD	20 FEET	10 FT. *
WETLANDS	100 FEET	100 FT
BUILDINGS (WETLANDS 1 AC. OR MORE)		
* DIMENSIONAL MODIFICATIONS ALLOWED		



132 COURT STREET PORTSMOUTH, ME 03801
(603) 433-2333 www.aestery.com

North
ESTERLY SURVEYING, Inc.
SURVEYORS IN A.M. & M.A.S.
P.O. BOX 2006 KITTERY, MAINE 03904
(603) 439-0222

THIS DRAWING HAS NOT BEEN RELEASED FOR CONSTRUCTION

ISSUED FOR: SKETCH PLAN REVIEW

ISSUE DATE: JULY 19, 2018

REVISIONS	NO.	DESCRIPTION	BY	DATE
0	INITIAL SUBMISSION		JKC	7/19/18

DRAWN BY: RMB
APPROVED BY: JKC
DRAWING FILE: 4795SKETCH.DWG

SCALE: 1" = 120'

OWNERS/APPLICANT:
ARTHUR W. ANDREWS REV. TRUST
c/o MARY THRON
8 DEER RIDGE LANE
KITTERY, MAINE 03904

PROJECT:
ANDREWS SUBDIVISION
MAP 60 LOT 10
REMIK'S LANE
KITTERY, MAINE

TITLE:
SKETCH REVIEW - (13) LOTS

TRAILS FOR PEOPLE AND WILDLIFE

*A Guide to Planning Trails
that allow People to
Enjoy Nature and
Wildlife to Thrive*

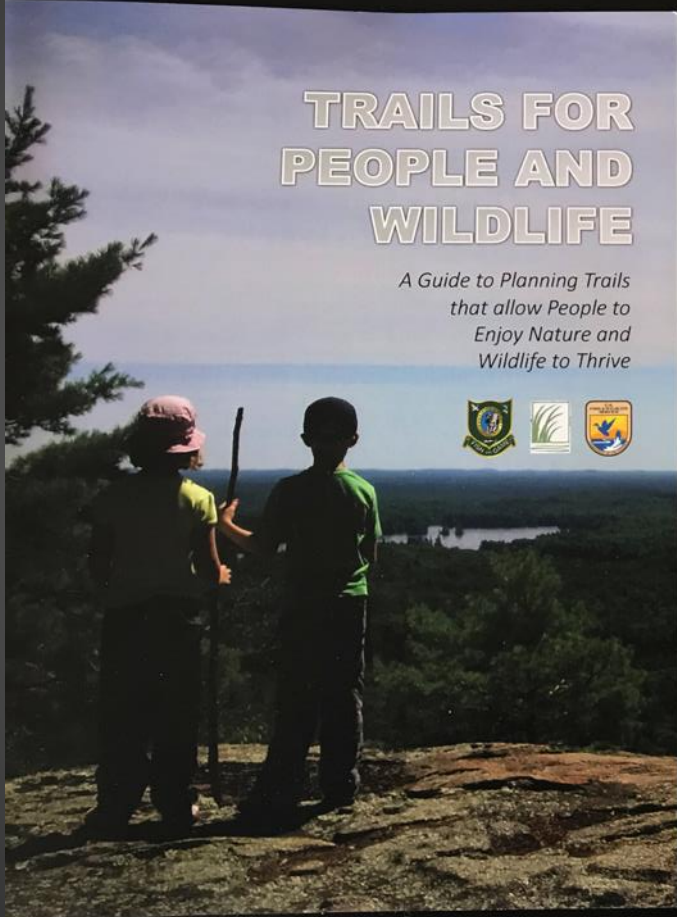

Young Forest Guide

WILDLIFE NEEDS YOUNG FOREST HABITAT.
YOU CAN HELP.



Interpretation



“Adopt the pace of nature.
Her secret is patience”.

- Ralph Waldo Emerson

